

79

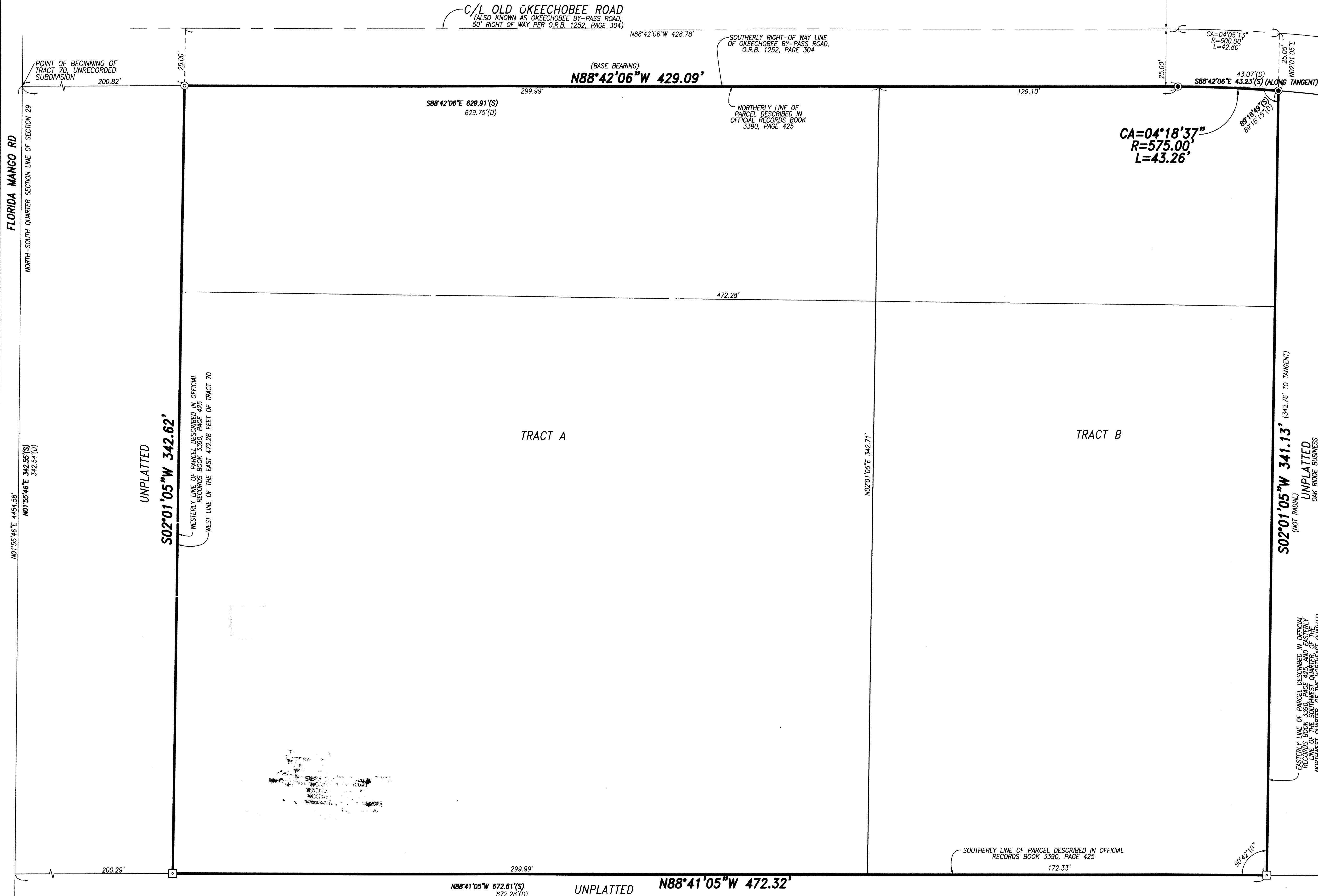

SOUTH QUARTER CORNER OF SECTION 29, PALM BEACH COUNTY, CALCULATED POSITION

LEGEND		
⊙	DENOTES A SET PERMANENT REFERENCE MONUMENT IRON ROD AND CAP STAMPED "PRM LB7344"	CA DENOTES CENTRAL ANGLE
⊙	DENOTES A SET PERMANENT REFERENCE MONUMENT NAIL & WASHER STAMPED "PRM LB7344"	C/L DENOTES A CENTERLINE
⊙	DENOTES A FOUND 4" x 4" CONCRETE MONUMENT - NO IDENTIFICATION	(D) DENOTES DEED DISTANCE/DIRECTION
		L DENOTES ARC LENGTH DISTANCE
		R DENOTES RADIUS DISTANCE
		(S) DENOTES SURVEY DISTANCE/DIRECTION

**SURVEYOR'S NOTES**

1. THE BEARING BASIS (BASE BEARING), AS SHOWN HEREON, IS BASED ON THE DEED BEARING OF SOUTH  $88^{\circ}42'06''$  EAST, ALONG THE SOUTH LINE OF OLD OKEECHOBEE ROAD, AS SHOWN HEREON, AND ALL OTHER BEARINGS ARE RELATIVE THERETO.
2. LINES THAT INTERSECT CURVES ARE RADIAL UNLESS OTHERWISE NOTED.
3. THIS INSTRUMENT WAS PREPARED BY STEPHEN L. SHIRLEY, PROFESSIONAL SURVEYOR AND MAPPER NO. 3918, IN AND FOR THE OFFICES OF ASSOCIATED LAND SURVEYORS, INC., 4152 WEST BLUE HERON BOULEVARD, SUITE 121, RIVIERA BEACH, FLORIDA, 33404

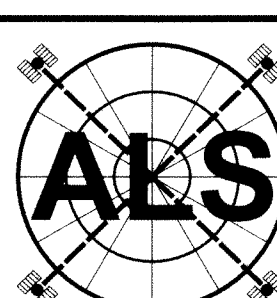

**ASSOCIATED LAND SURVEYORS, INC.**  
 801 NORTHPOINT PARKWAY, SUITE 35  
 WEST PALM BEACH, FL 33407  
 PHONE: (561) 848-2102 FAX: (561) 844-9659  
 LB NO. 7344 EMAIL: als@alssurvey.net

SCALE: 1"=20'  
 DWN: BLS WO.NO.: 17-0001  
 SHEET 2 OF 2

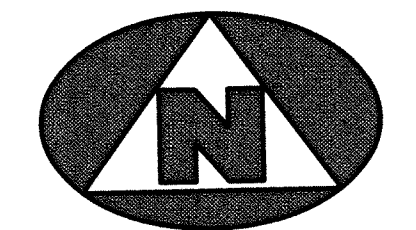

0 10' 20' 40'  
 GRAPHIC SCALE  
 (IN FEET)